UNIVERSIDAD DE GRANADA

Grado en Estadística

Oferta de contrato posdoctoral en "Análisis de Datos Funcionales" (Universidad MBZUAI, Abu Dhabi)

21/11/2025

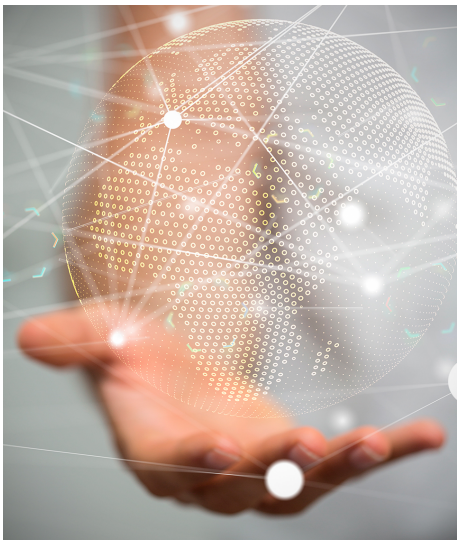

The successful candidate will develop new functional data methods for the analysis of longitudinal data, combining statistical techniques with machine learning models. The methods developed will be applied in the fields of diabetes and personalized nutrition.

The supervisor will be Dr. Marcos Matabuena (https://www.marcosmatabuena.com/)

More information in:
https://apply.interfolio.com/177864

Copyright© 2026 Universidad de Granada